



**Greater
Oklahoma City Area
Alumnae Panhellenic**

**Spring Tea
May 4, 2008**

The background is a solid brown color. It is decorated with several pink flowers of various sizes, each with a yellow center and a white outline. The flowers are scattered across the page, with some larger ones and some smaller ones. The title 'Afternoon Schedule' is written in a bold, black, sans-serif font with a white outline, centered at the top of the page.

Afternoon Schedule

- **Benefits of Joining a Greek Organization**
- **Resume Tips**
- **What to Wear – Fashion Show**
- **University Breakout Sessions**



Benefits of Joining a Greek Organization

- **Friendship**
- **Leadership and Development Opportunities**
- **Scholarship**
- **Philanthropy**



Responsibilities and Obligations

- **Attend required meetings/events**
- **Uphold standards of excellence**
- **Good representative of the sorority**
- **Financial Responsibilities**



Responsibilities and Obligations

Most sororities recognize that students work hard to balance commitments to school, extra curricular activities, volunteerism, and a social life and schedule accordingly.



Recruitment Tips

- **This is the time to be yourself. The girls in the houses are just as nervous as you.**
- **Picture for Resume/Application. Use a graduation picture but a casual picture is fine also.**
- **GPA is a cut off for many of the sororities. If you have a lower GPA, there is a chance you will be released....**



Recruitment Tips Con't

- **References/Recommendations – It is the sororities responsibility to acquire “Recs” but it is better to have someone who knows you to write the “Rec” than for them to get someone who doesn’t know you to write it.**
- **Bring walking shoes/flip flops with you to wear while walking in between houses – you will leave your purse outside when going into the houses.**



Recruitment Tips Con't

- **Attire – Don't dress too casual on first day. Do not wear excessive make up or provocative clothing. Follow Greek Life Office's recommendations.**

- **Don't smoke right before you go into the houses and don't chew gum while in the houses.**



Recruitment Tips Con't

- **Watch what you put on your Facebook and Myspace pages – Sororities will be looking at it!**

- **Do not go into recruitment only considering one house – you can be happy in many of the houses.**



Recruitment Information

- **Each round of events allows potential members to learn about each sorority and sorority life**

- **Formal recruitment is a selection process**



Recruitment Information

- **All women will visit each sorority during the Open House; remaining rounds are by invitation only**
- **Just as sororities are narrowing the number of women attending each round of events, potential members may only accept a certain number of invitations to each round**



Recommendations

- **What are they?**
- **Whose responsibility is it to get a recommendation?**
- **Help from Alumnae Panhellenic?**



Recruitment Information

- **University of Oklahoma**
 - **www.studentlife.ou.edu**
- **Oklahoma State University**
 - **www.union.okstate.edu/GoGreek**
- **University of Central Oklahoma**
 - **www.ucok.edu/student_life**
- **Out of State Universities**
 - **Search University Websites for Greek Life Office**



Recruitment Resume

- **Name/Address**

- **Education**

- **School, Grade Point Average. Can include ACT, SAT & Class Rank.**

- **Honors/Awards**

- **Honorary Societies, Awards, and Honors**

- **Leadership**

- **Offices Held and Committee Assignments, Leadership Training**

Recruitment Resume

- **Activities/Clubs**
 - **Student Organizations, Church Organizations**
- **Community Service/Volunteer**
- **Hobbies/Interests**
- **Work Experience**
- **Parents' Names**
- **Attach Picture**
 - **Graduation or Casual**



Mary Johnson

High School

Christian Heritage Academy, 2003
Oklahoma City, OK
Grade Point: 3.38 Class Rank 33/58

Honors

ACSI Distinguished Student in Music 03
Excellence in Accounting 02
Honor Roll 00, 01, 02, 03
All American Cheerleader 03
Crusader Choir 00, 01, 02, 03
Drama Team 00, 01, 02, 03
Pep Club 00, 01, 02, 03
Fellowship of Christian Athletes, VP 01

Church/Community Service

Life House Science Museum 01, 02
Pittsburgh Mission Trip 01
Bethany Children's Hospital 01
Discipleship Team Leader
Vocalist – Student Worship Band, Crossings Community Church

Employment

Summer Nanny 01, 02
American Eagle 00

Hobbies

Snow and Water-Skiing
Creating Picture Memorabilia

Parents

Joe and Jennifer Johnson

Home Address

6035 North Indiana
Oklahoma City, OK 73112
405-848-5722

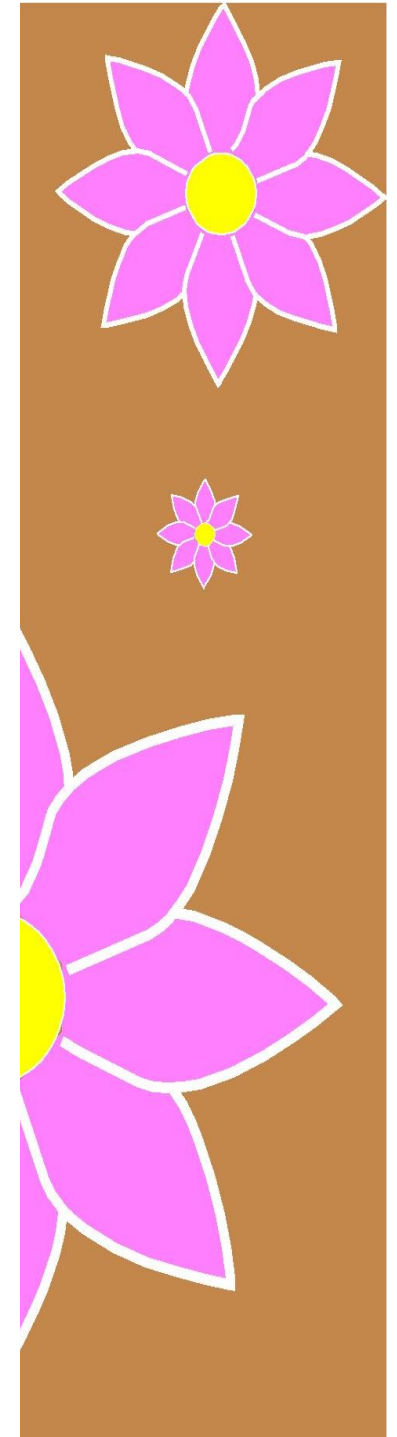



CATHERINE MICHELLE O'TOOLE
2900 Drakestone, Oklahoma City, OK 73120
Phone (405) 751-1449 Email catyrl@cox.net

EDUCATION

Bishop McGuinness Catholic High School

- Grade Point Average: Weighted – 4.15 Unweighted – 3.81
- Class rank: 15/143
- ACT score: 24 SAT score: 1150

HONORS AND AWARDS

- Friday Paper All-Star Team - 2002
- Homecoming Candidate Representing Girl's Golf - 2001
- Honorary Student Council Scholarship – 2001
- Dance Student of the Year – 2001 & 2002
- National Honor Society Scholarship – 2001
- German I Student of the Year

LEADERSHIP

- Oklahoma Girls State – May 2001
- KAIROS – November 2001
- National Honor Society Convention – April 2001
- Hugh O'Brien Leadership Nominee – 2000
- School Spiritual Retreat Leader – 1999 – 2002

CLUBS AND ORGANIZATIONS

- Student Council
 - Executive Board
 - Vice President of Olympics – 2002
 - Junior Vice President of Olympics – 2001
 - Prom Committee – 2001
 - Sophomore Class Secretary/Treasurer
- National Honor Society Vice President – 2001
- Dance Visions School Dance Team – 1999 -2002 Dance Captain - 2001
- Clancy Club Spirit Club – 2000=2002

WORK EXPERIENCE

- Bank of Nichols Hills 2000-Present
- The MakeUp Bar 2001-Present

VOLUNTEER EXPERIENCE

- Oktoberfest 1998-2001
 - Harvest Food Drive 1998-2001
- 

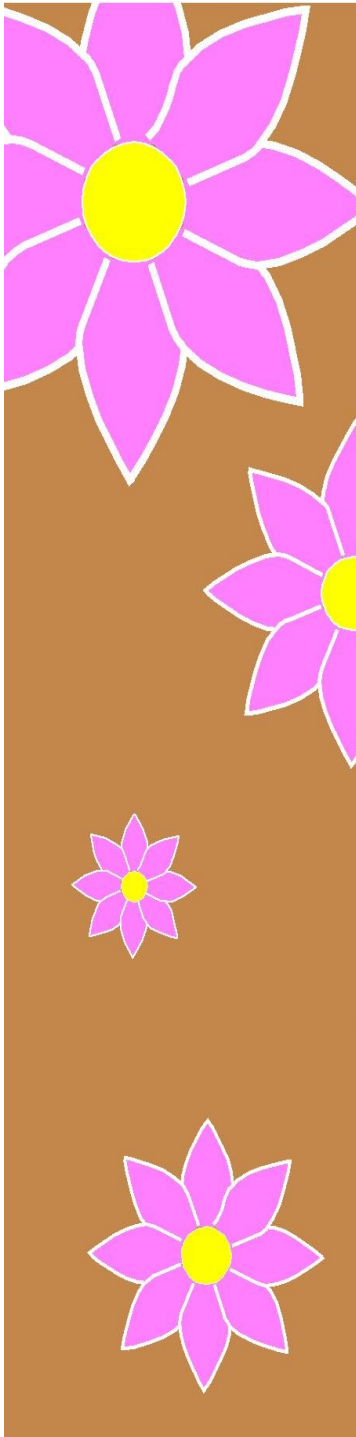

Elizabeth (Liz) O'Brien

1400 N.W. 63rd
Oklahoma City, OK 73142

UNIVERSITY ATTENDING: The University of Oklahoma

HIGH SCHOOL: Casady School, Class of 2003

ACADEMICS: Cum Laude
GPA: 3.0
ACT: 25 SAT: 1170
Advanced Placement Classes:
Government 12
Statistics 12
English IV 12

HONORS, AWARDS AND LEADERSHIP: Gales Sergeant at Arms 12
Gales Secretary 12
Community Club Historian 12
Chapel Life Representative 11
Blazers Treasurer 12
Honor Roll 9, 10, 11, 12
Varsity Letterman 9, 10, 11, 12
Field Hockey Team Captain 12
Field Hockey Conference
Champions 10, 11, 12

ACTIVITIES: Gales Pep Club 9, 10, 11, 12
Community Club 9, 10, 11, 12
Chapel Life 9, 10, 11, 12
Blazers 9, 10, 11, 12
Art Club 10, 11, 12

COMMUNITY SERVICE: Oklahoma Foster Care 10, 11, 12
Christmas Toy Drive 10, 11, 12

HOBBIES/INTERESTS: Reading, any form of Art, Music
Playing the Piano, Traveling, Tennis
Horseback Riding, All Souls Episcopal Church

SUMMER EMPLOYMENT: Nanny 9, 10, 11, 12

PARENTS: Tom and Elizabeth O'Brien

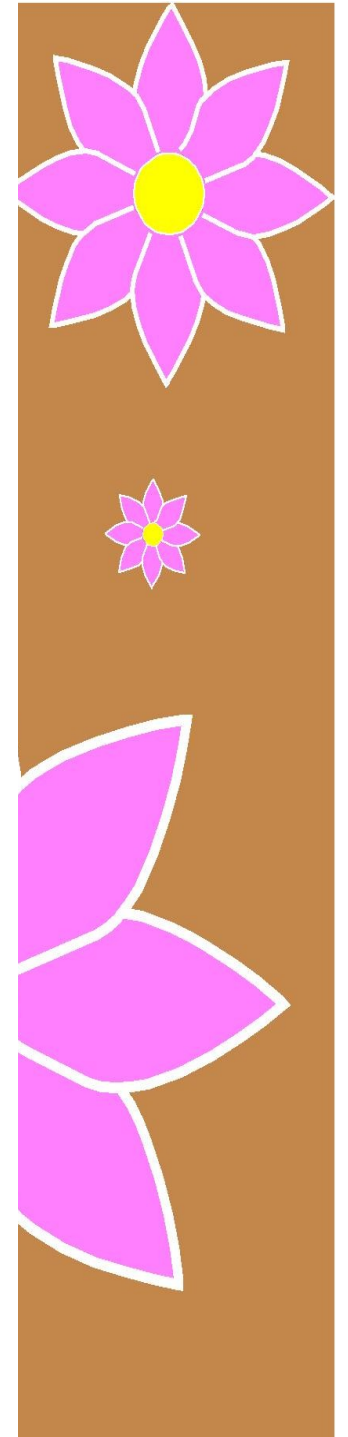

What to Wear: Round One

- **DO'S**

- **Short-sleeve T-shirt**

- **(official recruitment T-shirt)**

- **Casual shorts**

- **Skirts (khaki or denim)**

- **Pants**

- **Tennis shoes**

- **Flip flops**

- **DON'TS:**

- **Suits**

- **Shorts and T-shirts that are too short**

- **Heels or dress shoes**



What to Wear: Round Two



- **DO'S**

- **Casual slacks**
- **Top with capris or skirt**
- **Casual dresses**
- **Sandals or flats**



- **DON'TS**

- 
- 
- **T-shirts**
 - **Fancy dresses**
 - **Heels or dress shoes**



What to Wear: Round Three



- **DO'S**

- **Casual dresses**
- **Skirt outfits**
- **Pantsuits**
- **Sandals or dress shoes**



- **DON'TS**

- 
- **Shorts**
 - **Fancy dresses**
 - **Hose and heels**



What to Wear: Round Four

- **DO'S**

- **Skirt**

- **Dress**

- **Suit**

- **Dress shoes or heels**

- **DON'TS**

- **Sequined or beaded dresses**



What to Wear: Bid Day



- **DO'S**

- **Short-sleeve T-shirt**

- **(official recruitment T-shirt)**

- **Casual shorts**

- **Skirts (khaki or denim)**



- **Pants**

- **Tennis shoes**

- **Flip flops**



- **DON'TS**

- **Suits**

- **Shorts and T-shirts that are too short**

- **Heels or dress shoes**



The background is a solid brown color. It is decorated with several stylized pink flowers with yellow centers and white outlines. The flowers vary in size and are scattered across the page. The largest flower is in the bottom right corner, and the smallest is in the top center.

Special Thanks

- **Allyson's Closet**
- **High School Counselors**
- **University Representatives**